



FALL SPORTS PROGRAM



PARKVIEW BAPTIST SCHOOL EAGLES 2024-2025



PARKVIEW BAPTIST SCHOOL | 2024

TABLE OF CONTENTS

FOOTBALL	3
CHEER	14
SILVER STEPPERS	19
MARCHING BAND	22
VOLLEYBALL	28
SWIMMING	34
CROSS COUNTRY	38



GSE

INTEGRATED

Electrical | Alarm | Generators

225.615.8131

gseintegrated.com



FOOTBALL



2024 ROSTER

#	NAME	GRADE	POS
1	CJ DELEON	SO	WR/DB
2	GATLYN GRACE	SO	WR/DB
3	CALE BONANNO	SR	RB/LB
4	ETHAN DEROUEN	SR	WR/DB
5	LOGAN SORREL	JR	QB/LB
6	PARKER BOZEMAN	SR	TE/DL
7	GRANT GAUTREAU	JR	RB/LB
8	JAX LEE	SR	TE/LB
9	LUKE LEFORS	SR	WR/DB
10	GRAYSON ROGERS	FR	QB
11	HUNTER BOUDREAU	SR	WR/DB
12	NOAH GRAVES	SR	QB
13	JACOB HESS	SR	WR/DB
14	BROCK COMEAUX	SR	WR/DB
15	CAMDEN ESTEP	FR	QB
16	SEVIN DOMINGUE	FR	RB/DB
17	TRE BARON	SR	WR/DB
18	GAVIN HIGGINS	JR	K/P
19	MARQUISE FRANKLIN	FR	RB/LB
20	JACKSON BYERLEY	SR	TE/LB
21	JOHN STANSELL	JR	WR/DB
22	PAXTON CARMOUCHE	FR	WR/DB
23	BLANE BURRELL	FR	TE/LB
24	GRANT HERRINGTON	SO	WR/DB
25	BRUCE MORELLO	JR	WR/DL
26	CRUZ MADDIE	FR	WR/DB
27	DAVID RICHEON	FR	WR/DB
28	PEYTON JENKINS	SO	RB/LB
29	SULLY EDMONDS	FR	WR/DB
30	CARSON GRANTHAM	FR	RB/LB
31	JACKSON PHILLIPS	FR	RB/LB
32	MASON LINER	JR	WR/DB

#	NAME	GRADE	POS
33	JOHN LEE	SO	TE/LB
34	BRODY MILLER	SR	TE/DL
35	CARTER STEELE	FR	TE/DL
37	CONNOR ST. JULIEN	FR	WR/DB
39	CHASON HAWKINS	FR	WR/DB
41	JACKSON SZALAY	FR	WR/DB
42	LAWSON SMITH	SO	TE/DL
44	ADAM MARIEN	SO	WR/DB
45	GAVAN BENDILY	SO	WR/DB
48	BLAYDEN BLAKE	JR	RB/LB
50	ELISHA DUPLESSIS	FR	OL/DL
51	COHEN CARMOUCHE	SR	OL/DL
55	WILLIE WILLIAMS	JR	OL/DL
58	JACKSON VILLAUME	JR	OL/DL
60	LOGAN PARKER	JR	OL/DL
64	CARSON GALLAWAY	SO	OL/DL
65	CONNOR BROOKS	SR	OL/DL
70	TRISTAN PAPILLION	SR	OL/DL
71	JAKE KENDRICK	FR	OL/DL
72	DOMINICK DELEON	SR	OL/DL
73	BRYCE BRIGGS	SR	OL/DL
75	LANDYN SMITH	JR	OL/DL
76	LUKE BORILL	SR	OL/DL
77	JACKSON LOFLIN	JR	OL/DL
78	KANON KENT	SO	OL/DL
79	NOAH BORILL	SO	OL/DL

PARKVIEW FOOTBALL



FIRST ROW: NOAH GRAVES, JAX LEE, HUNTER BOUDREAU, CALE BONANNO, COACH LEFORS, BROCK COMEAUX, JACOB HESS, ETHAN DEROUEN, LUKE LEFORS

SECOND ROW: TRISTAN PAPILLION, BRODY MILLER, DOMINICK DELEON, JACKSON BYERLEY, COHEN CARMOUCHE, PARKER BOZEMAN, LUKE BORILL, BRYCE BRIGGS, TRE BARON, CONNOR BROOKS

THIRD ROW: GRAYSON ROGERS, CONNOR ST. JULIEN, ADAM MARIEN, JACKSON SZALAY, SULLY EDMONDS, ELISHA DUPLESSIS, JOHN STANSELL, DAVID RICHEON, CRUZ MADDIE, JACKSON VILLAUME, GRANT GAUTREAU

FOURTH ROW: NOAH BORILL, GAVAN BENDILY, GATLYN GRACE, SEVIN DOMINGUE, CARSON GRANTHAM, LANDYN SMITH, MARQUISE FRANKLIN, PEYTON JENKINS, PAXTON CARMOUCHE, MASON LINER, JOHN LEE

FIFTH ROW: WILLIE WILLIAMS, VIC HOLLINS, GAVIN HIGGINS, JAKE KENDRICK, JACKSON PHILLIPS, JACKSON LOFLIN, CHRISTON DELEON, CAMDEN ESTEP, LOGAN PARKER, BRUCE MORELLO

SIXTH ROW: LOGAN SORREL, CARSON GALLAWAY, KANON KENT, BLANE BURRELL, LAWSON SMITH, CARTER STEELE, GRANT HERRINGTON

LAST ROW: COACH FOURNET, COACH SMITH, COACH FAVRE, COACH CRUMP, COACH FARRELL, COACH SALLING, COACH LEONARD, COACH WILSON, COACH VILLA

2024 SCHEDULES

VARSITY

DATE	OPPONENT	TIME
FRIDAY, SEPT. 6	@ DUNHAM	7 PM
FRIDAY, SEPT. 13	PRAIRIEVILLE	7 PM
FRIDAY, SEPT. 20	IOWA	7 PM
FRIDAY, SEPT. 27	@ ST. MARTINVILLE	7 PM
FRIDAY, OCT. 4	MADISON PREP	7 PM
FRIDAY, OCT. 11	@ PORT ALLEN	7 PM
FRIDAY, OCT. 18	COLLEGIATE	7 PM
FRIDAY, OCT. 25	U-HIGH	7 PM
FRIDAY, NOV. 1	MENTORSHIP	7 PM
THURSDAY, NOV. 7	GLEN OAKS	7 PM

JV

DATE	OPPONENT	TIME
MONDAY, SEPT. 2	DUNHAM	6 PM
MONDAY, SEPT. 9	@ PRAIRIEVILLE	6 PM
MONDAY, SEPT. 16	COLLEGIATE PREP	6 PM
MONDAY, SEPT. 23	EPISCOPAL	6 PM
MONDAY, OCT. 7	PORT ALLEN	6 PM
MONDAY, OCT. 14	ST. MICHAEL	6 PM
MONDAY, OCT. 21	@ U-HIGH	6:30 PM

PLAYERS



1 **CJ DELEON**
WR/DB SOPHOMORE



2 **GATLYN GRACE**
WR/DB SOPHOMORE



3 **CALE BONANNO**
RB/LB SENIOR



4 **ETHAN DEROUEN**
WR/DB SENIOR



5 **LOGAN SORREL**
QB/LB JUNIOR



6 **PARKER BOZEMAN**
TE/LB SENIOR



7 **GRANT GAUTREAU**
RB/LB JUNIOR



8 **JAX LEE**
TE/LB SENIOR

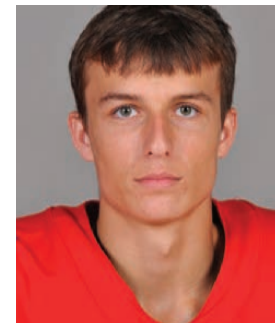

9 **LUKE LEFORS**
WR/DB SENIOR



10 **GRAYSON ROGERS**
QB FRESHMAN



11 **HUNTER BOUDREAU**
WR/DB SENIOR



12 **NOAH GRAVES**
QB SENIOR



13 **JACOB HESS**
WR/DB SENIOR



14 **BROCK COMEAUX**
WR/DB SENIOR



15 **CAMDEN ESTEP**
QB FRESHMAN



16 **SEVIN DOMINGUE**
RB/DB FRESHMAN

PLAYERS



17 TRE BARON
WR/DB SENIOR



18 GAVIN HIGGINS
K/P JUNIOR



19 MARQUISE FRANKLIN
RB/LB FRESHMAN



20 JACKSON BYERLEY
TE/LB SENIOR



21 JOHN STANSELL
WR/DB JUNIOR



22 PAXTON CARMOUCHE
WR/DB FRESHMAN



23 BLANE BURRELL
TE/LB FRESHMAN



24 GRANT HERRINGTON
WR/DB SOPHOMORE



25 BRUCE MORELLO
WR/DL JUNIOR



26 CRUZ MADDIE
WR/DB FRESHMAN



27 DAVID RICHERSON
WR/DB FRESHMAN

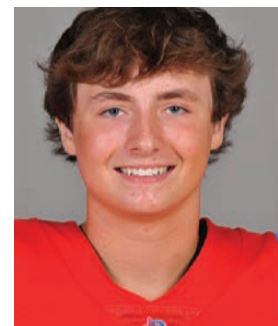

28 PEYTON JENKINS
RB/LB SOPHOMORE

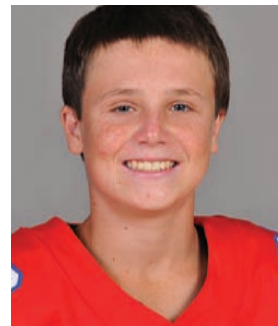

29 SULLY EDMONDS
WR/DB FRESHMAN



30 CARSON GRANTHAM
RB/LB FRESHMAN



31 JACKSON PHILLIPS
RB/LB FRESHMAN



32 MASON LINER
WR/DB JUNIOR

PLAYERS



33 JOHN LEE
TE/LB SOPHOMORE



34 BRODY MILLER
TE/DL SENIOR



35 CARTER STEELE
TE/DL FRESHMAN



37 CONNOR ST. JULIEN
WR/DB FRESHMAN

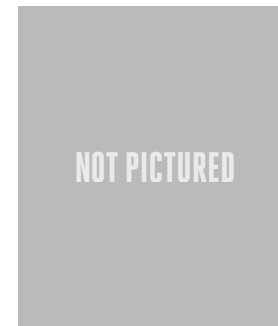

39 CHASON HAWKINS
WR/DB FRESHMAN



41 JACKSON SZALAY
WR/DB FRESHMAN



42 LAWSON SMITH
TE/DL SOPHOMORE



44 ADAM MARIEN
WR/DB SOPHOMORE



45 GAVAN BENDILY
WR/DB SOPHOMORE

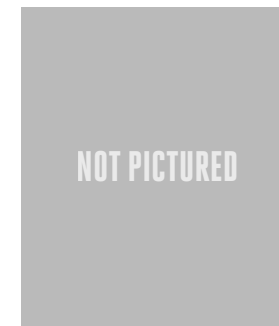

48 BLAYDEN BLAKE
RB/LB JUNIOR



50 ELISHA DUPLESSIS
OL/DL FRESHMAN



51 COHEN CARMOUCHE
OL/DL SENIOR



55 WILLIE WILLIAMS
OL/DL JUNIOR

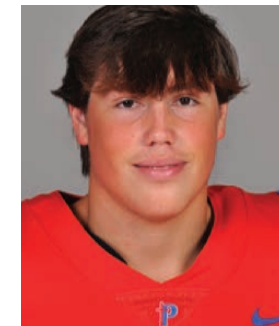

58 JACKSON VILLAUME
OL/DL JUNIOR



60 LOGAN PARKER
OL/DL JUNIOR



64 CARSON GALLAWAY
OL/DL SOPHOMORE

PLAYERS



65 CONNOR BROOKS
OL/DL SENIOR



70 TRISTAN PAPHILLION
OL/DL SENIOR



71 JAKE KENDRICK
OL/DL FRESHMAN



72 DOMINICK DELEON
OL/DL SENIOR



73 BRYCE BRIGGS
OL/DL SENIOR



75 LANDYN SMITH
OL/DL JUNIOR



76 LUKE BORILL
OL/DL SENIOR



77 JACKSON LOFLIN
OL/DL JUNIOR

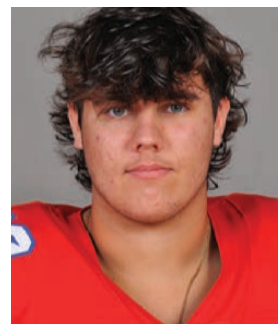

78 KANON KENT
OL/DL SOPHOMORE



79 NOAH BORILL
OL/DL SOPHOMORE

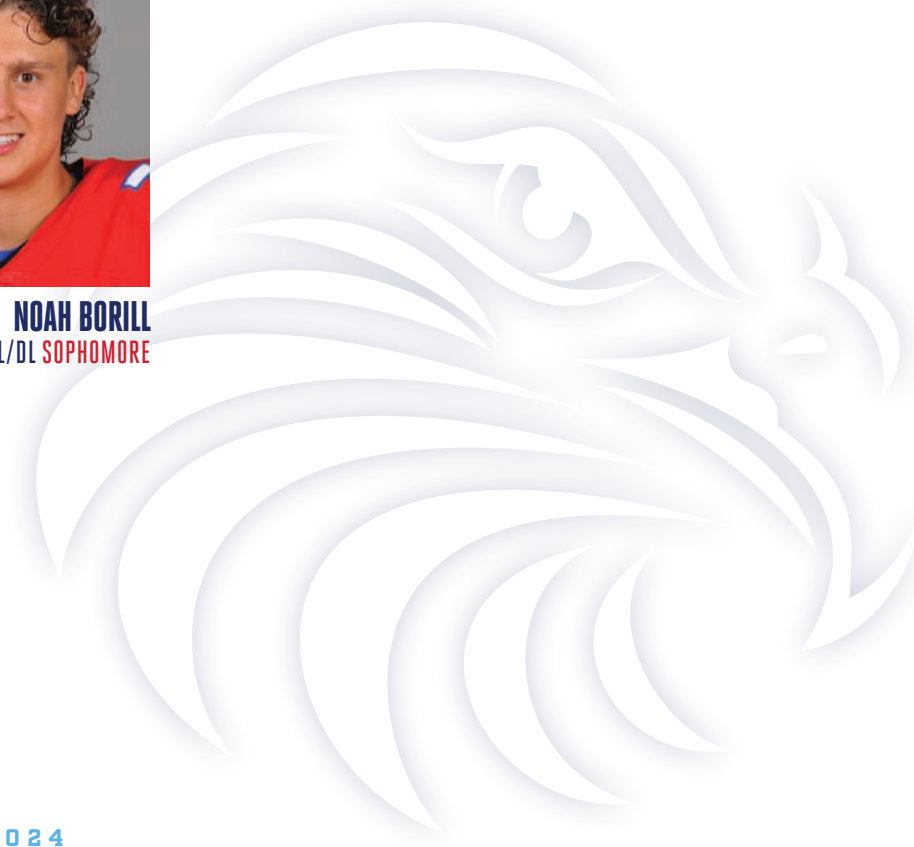

COACHES



BACK ROW: BRANDON FAVRE, BEN CRUMP, DILLON FARRELL, STUART SALLING, DANNY SMITH
FRONT ROW: AARON LEONARD, BJ WILSON, STEFAN LEFORS, BRYAN VILLA, COLE FOURNET

BRYCE,
MY BABY BOY, I WANT TO WISH YOU A VERY MEMORABLE SENIOR YEAR. I AM SO PROUD OF YOU AND KNOW THAT YOUR FUTURE WILL BE FILLED WITH GREAT OPPORTUNITIES. YOUR MOM AND I LOVE YOU SO VERY MUCH. LSU WILL BE HONORED TO HAVE YOU. GOOD LUCK SON! HAVE A HAPPY SENIOR YEAR!

LOVE, DAD AND MOM

Price LeBlanc
TOYOTA
of Acadiana

Rebecca Courville Fournet
Sales Consultant
rfournet@priceleblanc.com

Main (337) 948-8255
Toll Free (800) 360-4642

4127 I 49 South Service Rd.
Opelousas, LA. 70570
www.priceleblanctoyotaofacadiana.com

PARKVIEW BAPTIST
HOMECOMING 2024

FRIDAY, OCTOBER 4TH SCHEDULE OF EVENTS

9:15 A.M. - Homecoming Pep Rally in the High School Gym
11:00 A.M. - Homecoming Parade around PBS campus

Dismissal will be immediately following the parade for our Early Childhood, Elementary, Middle School, and High School Divisions.

4:30 P.M. - Tailgate in the Courtyard presented by the PBS Alumni Association
6:30 P.M. - Alumni Hall of Fame Induction on Football Field
6:40 P.M. - Alumni Spirit Team & Band Reunion Performance
7:00 P.M. - Kickoff: PBS vs. Madison Prep
Halftime - Homecoming Court Presentation

PARKVIEW BAPTIST SCHOOL

Open HOUSE

OCTOBER 15 | NOVEMBER 12

Please RSVP to
admissions@parkviewbaptist.com
or (225) 291-2500 ext. 104

CHEER FOR CHEMISTRY!

Football would not be possible without the molecules produced by our industry. Petrochemicals and petroleum are a big part of the game, from the stadium construction to the players' protective gear. When cheering on your favorite team this football season, remember that petrochemicals and petroleum are the real MVPs!

FOOTBALL HELMET
So many molecules go into protecting a player's head! Polycarbonate plastic and PVC are used on the helmet's outer shell, produced by **Formosa Plastics**, **Shintech Louisiana**, and **OxyChem**, and polyurethane foams, made by **BASF** and **Huntsman/Rubicon**, are used on the inside.

JERSEY
How do we know which player is which? Our favorite team jerseys are made possible thanks to synthetic fibers, made by **BASF**, that allow moisture absorption and elasticity.

PROTECTIVE PADDING
Great tackles wouldn't be possible without our players' protective padding, and polyethylene, from **ExxonMobil**, is a crucial ingredient.

GLOVES
Methanol, produced by **Koch Methanol St. James**, is a key ingredient found in players' gloves.

BLEACHERS
How could we watch the game without a place to sit? Bleachers are made of aluminum which is derived from alumina, and **Atlantic Alumina** in Gramercy is the only US alumina producer.

FOOTBALL
There would be no football games without the actual FOOTBALL! Companies like **Lion Copolymer** produce the synthetic rubber used to make footballs.

JET FUEL & GAS
Thanks to companies like **Phillips 66**, **CITGO**, and **Shell**, players can go from city to city to play- and we can enjoy an exciting away game!

ARTIFICIAL TURF
Polyethylene and polypropylene make up the synthetic turf for many fields. **ExxonMobil** produces these important molecules.

FIELD PAINT
There couldn't be a game without the field lines! The paint for these lines are made with acrylic polymer emulsions, produced by **Westlake Chemical**.

GRASS FIELD
A beautiful grass field can't be maintained without fertilizers and water purification (sulfuric acid). Companies **Cornerstone**, **Phillips 66**, and **Nutrien** keep the fields green!

LCA Louisiana Chemical Association
INDUSTRY MAKES.
GBRIA Greater Baton Rouge Industry Alliance
LAIA Louisiana Area Industry Alliance



CHEER

CHEER

CHEERLEADERS



BACK ROW: RYLEIGH MOORE, KINSEY MAHLER, ELIANA NEWSOME, KENNA HAMILTON, CLAIRE PITTMAN, ADDYSON TURK, CAROLINE HARLAND, BREXLEY MOSELEY, ADELINE TROSCLAIR
FRONT ROW: RILEY SMITH, ANNIE COCO, VIVIENNE BASTIN, BELLA JAY BICKLEY, MILEY GILL, ELIZABETH ELBOURNE, MARY LUCILE BADEAUX, RYLEE HEBERT, ELLIANA PINO



MARY LUCILE BADEAUX



VIVIENNE BASTIN



BELLA JAY BICKLEY



ANNIE COCO



ELIZABETH ELBOURNE



MILEY GILL



KENNA HAMILTON



CAROLINE HARLAND



RYLEE HEBERT



KINSEY MAHLER



RYLEIGH MOORE



BREXLEY MOSELEY



ELIANA NEWSOME



ELLIANA PINO



CLAIRE PITTMAN



RILEY SMITH

CHEERLEADERS



ADELINE TROSCLAIR



ADDYSON TURK



STEPPERS

SILVER STEPPERS

STEPPERS



ELIZABETH FAVRE



GABRIELLE GILL

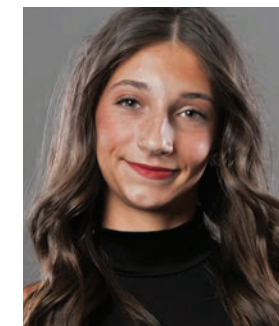

AVERY GRAHAM



DIANA HECHT



ABBY HOLIFIELD



LAUREN LY



AUDREY MCCORKLE



ELLA MURRAY



KINSLEY STEWART



EMMA TIDWELL

FIRST ROW: LAUREN LY, AVERY GRAHAM, ELLA MURRAY, ABBY HOLIFIELD, EMMA TIDWELL

SECOND ROW: ELIZABETH FAVRE, GABRIELLE GILL

THIRD ROW: KINSLEY STEWART, DIANA HECHT, AUDREY MCCORKLE





MARCHING BAND

MARCHING BAND



FRONT ROW: PHILIP LEE, OWEN VALVERDE, JONAH CARUBBA, AUDREY GAMMON, JAMES TEAGUE, AVA MATESSINO, D.J. HANEY
2ND ROW: TRACE WILLIAMS, COLE TAYLOR, EDEN WHITE, ELLIE CARAMBAT, LAURA GOLDA, JULIA BISON, ELLA GECI, GRANT GLAZE
3RD ROW: MR. BRAMLEY, WADE TEAGUE, DALTON DEQUIR, ANDREW WATTS, CARTER THOMPSON, ALLIE HEBERT, PAIGE DAVIS
4TH ROW: COOPER PURYEAR, ALEX HECHT, MASON HARRIS, CHRISTIAN CAILLOUET, SADIE EDWARDS, TRISTAN PAGE, MASON PIZZALATO

BAND MEMBERS



JULIA BISON



CHRISTIAN CAILLOUET



ELLIE CARAMBAT



JONAH CARUBBA



PAIGE DAVIS



DALTON DEQUIR



SADIE EDWARDS



AUDREY GAMMON



ELLA GECI



GRANT GLAZE



LAURA GOLDA



D.J. HANEY



MASON HARRIS



ALLIE HEBERT



ALEX HECHT



PHILIP LEE

BAND MEMBERS



AVA MATESSINO



TRISTAN PAGE



MASON PIZZALATO



COOPER PURYEAR



COLE TAYLOR



JAMES TEAGUE



WADE TEAGUE



CARTER THOMPSON



OWEN VALVERDE

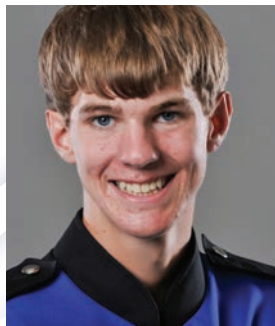

ANDREW WATTS



EDEN WHITE

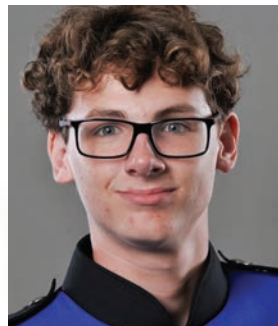

TRACE WILLIAMS





VOLLEYBALL

VOLLEYBALL



FIRST ROW: JOLENE COSMAN, AVA LEBLANC, SELA ALWOOD, KENNEDY OTWELL, LILY HAMMONDS (KNEELING)
SECOND ROW: EMILY THOMPSON, NORAH FRANK, RILEY HAUCK, LAUREL CASSIDY, RYLAN VARNADO
THIRD ROW: AADYN POLK, PEYTON HUTCHISON, MARIN PRICE, OLIVIA KOHN, JANA THYMES
NOT PICTURED: HANNAH HEBERT



FIRST ROW: RAMSEY EDMONDS, KENNEDY OTWELL, AVA LEBLANC, RILEY HAUCK, LAUREL CASSIDY, SELA ALWOOD, HONOR FONTENOT, BRIANNA EDWARDS
SECOND ROW: SYDNEY WAGUESPACK, JOLENE COSMAN, AUBRIE LAMONICA, SKYLAR ZETTMLOYER, MIA VICKNAIR, RYLAN VARNADO, LILY DREFAHL
THIRD ROW: EMILY THOMPSON, NORAH FRANK, AADYN POLK, PEYTON HUTCHISON, MARIN PRICE, OLIVIA KOHN, JANA THYMES, LILY HAMMONDS
NOT PICTURED: HANNAH HEBERT

PLAYERS



SELA ALWOOD



LAUREL CASSIDY



JOLENE COSMAN



LILY DREFAHL



RAMSEY EDMONDS



BRIANNA EDWARDS



HONOR FONTENOT



NORAH FRANK



LILY HAMMONDS



RILEY HAUCK

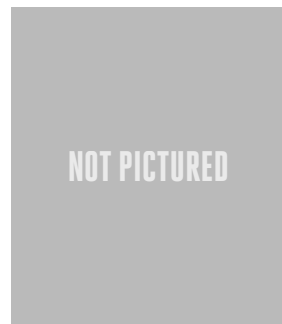

HANNAH HEBERT



PEYTON HUTCHISON



OLIVIA KOHN



AUBRIE LAMONICA



AVA LEBLANC



KENNEDY OTWELL

PLAYERS



MARIN PRICE



AADYN POLK



EMILY THOMPSON



JANA THYMES



RYLAN VARNADO



MIA VICKNAIR



SYDNEY WAGUESPACK



SKYLAR ZETTLEMOYER

SCHEDULE

DATE		DATE	
SEPT. 3	METAIRIE PARK COUNTRY DAY	OCT. 10	@ E.D. WHITE
SEPT. 5	@ DUNHAM	OCT. 12	@ CENTRAL / JV TOURNAMENT
SEPT. 9	@ EPISCOPAL	OCT. 18	@ ALL-STATE SUGARBOWL TOURNAMENT
SEPT. 10	CENTRAL	OCT. 19	@ ALL-STATE SUGARBOWL TOURNAMENT
SEPT. 13	@ DUTCHTOWN / TOURNAMENT	OCT. 21	@ DISTRICT TOURNAMENT
SEPT. 14	@ DUTCHTOWN / TOURNAMENT	OCT. 22	@ DISTRICT TOURNAMENT
SEPT. 17	UNIVERSITY LAB	OCT. 24	DUTCHTOWN
SEPT.18	@ ARCHBISHOP HANNAN	OCT. 30	LAKESHORE
SEPT.24	@ EAST ASCENSION	NOV. 1	@ ESA SPOOKTACULAR TOURNAMENT
SEPT.26	@ ST. THOMAS MORE	NOV. 2	@ ESA SPOOKTACULAR TOURNAMENT
SEPT.27	@ ST. JOSEPH'S ACADEMY / TOURNAMENT	TBA	BI-DISTRICT PLAYOFFS
SEPT.28	@ ST. JOSEPH'S ACADEMY / TOURNAMENT	TBA	REGIONAL PLAYOFFS
OCT. 1	WEST FELICIANA	NOV. 14	QUARTER-FINALS @ CAJUNDOME
OCT. 3	ST. JOSEPH'S ACADEMY	NOV. 15	SEMI-FINALS @ CAJUNDOME
OCT. 8	@ NEWMAN	NOV. 16	STATE CHAMPIONSHIP @ CAJUNDOME



SWIM



FIRST ROW: LUCY CRAMER, MADISON ALBRIGHT, MOLLY CRAMER, CILLE POURCIAU, SAMANTHA JOHNSTON
SECOND ROW: COOPER ALBRIGHT, BRYNLINE MONISTERE, ELLA KATE JOHNSTON, FAITH KUBRICHT, STELLA POURCIAU, MYLA CRAFT
THIRD ROW: SPENCER BROWN, PALMER CRAIN, LUKE BORILL, AIDEN MONISTERE, DADE MARTIN, REED BOUDREAU
NOT PICTURED: LYDIA TALLEY, BRIELLA FORD, SEAN PATRICK COOK

SWIM



COOPER ALBRIGHT



MADISON ALBRIGHT



LUKE BORILL



REED BOUDREAUX



QUINN SAUCIER



SPENCER BROWN



MYLA CRAFT



PALMER CRAIN

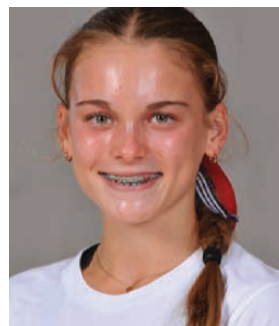

LUCY CRAMER



ELLA KATE JOHNSTON



SAMANTHA JOHNSTON



FAITH KUBRICHT



DADE MARTIN



AIDEN MONISTERE

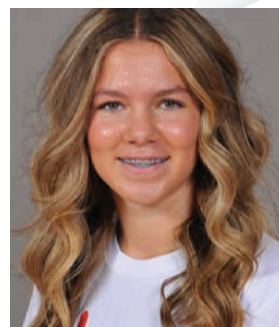

BRYNLIE MONISTERE



CILLE POURCIAU

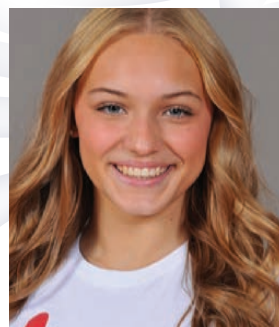

STELLA POURCIAU

SCHEDULE

DATE

MEET/LOCATION

SATURDAY, SEPT. 7

SEASON OPENER AT CRAWFISH AQUATICS

SATURDAY, SEPT. 22

MEET AT CRAWFISH AQUATICS

SATURDAY, OCT. 19

MEET AT CRAWFISH AQUATICS

FRIDAY, NOV. 1

PRELIMS FOR CCSL CITY CHAMPIONSHIP AT CRAWFISH AQUATICS

SATURDAY, NOV. 2

FINALS FOR CCSL CITY CHAMPIONSHIP AT CRAWFISH AQUATICS

WEDNESDAY-SATURDAY, NOV. 20-23

LHSAA HIGH SCHOOL STATE SWIM CHAMPIONSHIPS



CROSS COUNTRY

CROSS COUNTRY



FIRST ROW: MACEY THERIOT, MOLLY CRAMER, ANSLEY BERNHARD, QUINN SAUCIER, LUCY CRAMER, SAMANTHA JOHNSON, KATE CRAMER
SECOND ROW: MANDI MONISTERE, ELLA KATE JOHNSON, ANNSLEY NEEL, BRYNLIE MONISTERE, GEORGIA THERIOT, AVERY BURNHAM, BETSY BERNHARD
THIRD ROW: CHASE DUPLESSIS, COOPER SCOTT, ANDREW WATTS, REED BOUDREAUX, AIDEN MONISTERE, DJ HANEY, COOPER ALBRIGHT
NOT PICTURED: LAIDYN WILSON, ANNA RICHERSON, BELLA JAY BICKLEY, BERKLI BENCAZ AND PRESLEY DOWNING

RUNNERS



COOPER ALBRIGHT

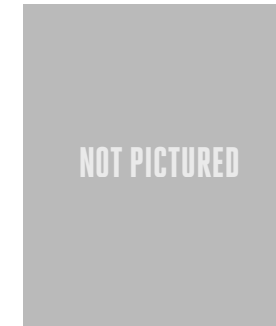

BELLA JAY BICKLEY

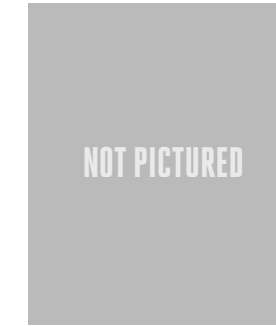

BERKLI BENCAZ



ANSLEY BERNHARD



REED BOUDREAUX



AVERY BURNHAM

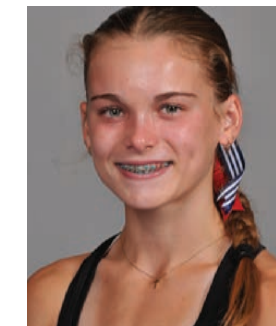

LUCY CRAMER

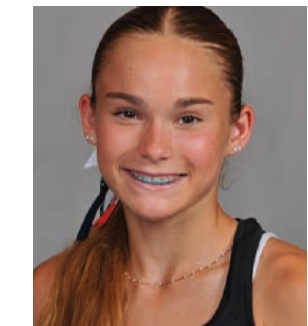

MOLLY CRAMER

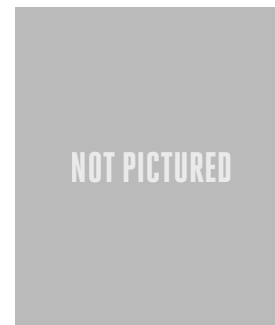

PRESLEY DOWNING



DJ HANEY



ELLA KATE JOHNSON



SAMANTHA JOHNSON



AIDEN MONISTERE



BRYNLIE MONISTERE



ANNSLEY NEEL

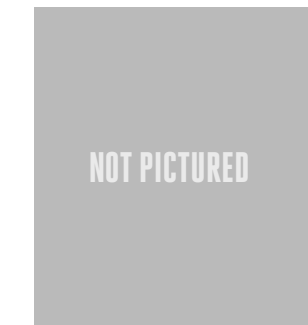

ANNA RICHERSON

RUNNERS



MAX (COOPER) SCOTT



QUINN SAUCIER



GEORGIA THERIOT



MACEY THERIOT

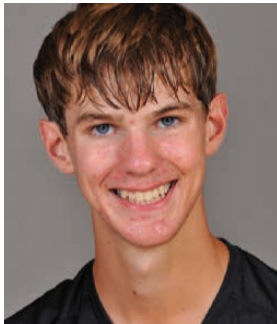

ANDREW WATTS

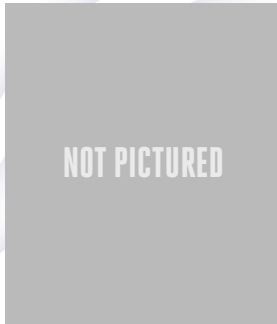

LAI DYN WILSON

SCHEDULE

DATE	MEET	LOCATION
SEPTEMBER 7	ST. MICHAEL'S BAYOU BOOGIE	HIGHLAND ROAD PARK
SEPTEMBER 14	SOUTHERN SHOWCASE	JOHN HUNT XC PARK (HUNTSVILLE, AL)
SEPTEMBER 14	EPISCOPAL HS ROUND TABLE RUN	HIGHLAND ROAD PARK
SEPTEMBER 28	NIKE SOUTH INVITATIONAL	BEAR BRANCH (THE WOODLANDS, TX)
OCTOBER 5	ST. JOSEPH'S ACADEMY INVITATIONAL	HIGHLAND ROAD PARK
OCTOBER 12	CATHOLIC HIGH SCHOOL INVITATIONAL	HIGHLAND ROAD PARK
OCTOBER 19	WATSON INVITATIONAL	CHOCTAW TRAILS (CLINTON, MS)
NOVEMBER 2	EBR METRO MEET	HIGHLAND ROAD PARK
NOVEMBER 8	DIII REGION 2	HIGHLAND ROAD PARK
NOVEMBER 18	LHSAA STATE CHAMPIONSHIP	NSU (NATCHITOCHE)